

# A47/A11 Thickthorn Junction

**Scheme Number: TR010037**

## **Volume 2 2.4 Works Plans**

APFP Regulation 5(2)(j) and 5(4)

Planning Act 2008

Infrastructure Planning (Applications: Prescribed  
Forms and Procedure) Regulations 2009

March 2021

Infrastructure Planning

Planning Act 2008

**The Infrastructure Planning  
(Applications: Prescribed Forms and  
Procedure) Regulations 2009**

The A47/A11 Thickthorn Junction  
Development Consent Order 202[x]

---

**WORKS PLANS**

---

<b>Regulation Number:</b>	5(2)(j) and 5(4)
<b>Planning Inspectorate Scheme Reference</b>	TR010037
<b>Application Document Reference</b>	TR010037/APP/2.4
<b>Author:</b>	A47/A11 Thickthorn Junction Project Team, Highways England

<b>Version</b>	<b>Date</b>	<b>Status of Version</b>
Rev.0	March 2021	Application Issue

## **CONTENTS**

<b>1.</b>	<b>Introduction .....</b>	<b>1</b>
<b>2.</b>	<b>Schedule of Plans in this Application Document.....</b>	<b>2</b>

## 1. INTRODUCTION

- 1.1.1. The Works Plans (the “Plans”) relate to an application made by Highways England (the “Applicant”) to the Secretary of State of Transport, via the Planning Inspectorate (the “Inspectorate”) under section 37 of the Planning Act 2008 (PA 2008) for a Development Consent Order (DCO). If made, the DCO would grant consent for the A47/A11 Thickthorn Junction (the “Scheme”). A detailed description of the Scheme can be found in Chapter 2: The Proposed Scheme of the Environmental Statement (ES)(**TR010037/APP/6.1**)
- 1.1.2. The Plans comprise part of the suite of Application documentation and are included in the application for a DCO in compliance with Regulations 5(2)(j) and 5(4) of the Infrastructure Planning (Applications: Prescribed Forms and Procedure) Regulations 2009 (the “2009 Regulations”), which require:
- (j) *“a work plan showing, in relation to existing features –*
    - i. the proposed location or (for a linear scheme) the proposed route and alignment of the development and works; and*
    - ii. the limits within which the development and works may be carried out and any limits of deviation provided for in the draft order”* 5(4) *“where a plan comprises three or more separate sheets a key plan must be provided showing the relationship between the different sheets.”*
- 5(4) *“where a plan comprises three or more separate sheets a key plan must be provided showing the relationship between the different sheets”.*
- 1.1.3. As the Plans are part of the application documentation, they should be read alongside and are informed by the other application documentation. In particular, the Plans should be read alongside Schedule 1 of the draft DCO (**TR010037/APP/3.1**), the General Arrangement Plans (**TR010037/APP/2.2**) and the Engineering Drawings and Sections (**TR010037/APP/2.7**).

## 2. SCHEDULE OF PLANS IN THIS APPLICATION DOCUMENT

Document Title	DCO Document Number	Drawing Number	Rev
Works Plans, Regulation 5(4) – Key Plan	TR010037/APP/2.5(A)	HE551492-GTY-LSI-000-DR-CH-32000	C01
Works Plans, Regulation 5(2)(j) Sheet 1 of 7	TR010037/APP/2.5(B)	HE551492-GTY-LSI-000-DR-CH-32001	C01
Works Plans, Regulation 5(2)(j) Sheet 2 of 7	TR010037/APP/2.5(C)	HE551492-GTY-LSI-000-DR-CH-32002	C01
Works Plans, Regulation 5(2)(j) Sheet 3 of 7	TR010037/APP/2.5(D)	HE551492-GTY-LSI-000-DR-CH-32003	C01
Works Plans, Regulation 5(2)(j) Sheet 4 of 7	TR010037/APP/2.5(E)	HE551492-GTY-LSI-000-DR-CH-32004	C01
Works Plans, Regulation 5(2)(j) Sheet 5 of 7	TR010037/APP/2.5(F)	HE551492-GTY-LSI-000-DR-CH-32005	C01
Works Plans, Regulation 5(2)(j) Sheet 6 of 7	TR010037/APP/2.5(G)	HE551492-GTY-LSI-000-DR-CH-32006	C01
Works Plans, Regulation 5(2)(j) Sheet 7 of 7	TR010037/APP/2.5(H)	HE551492-GTY-LSI-000-DR-CH-32007	C01

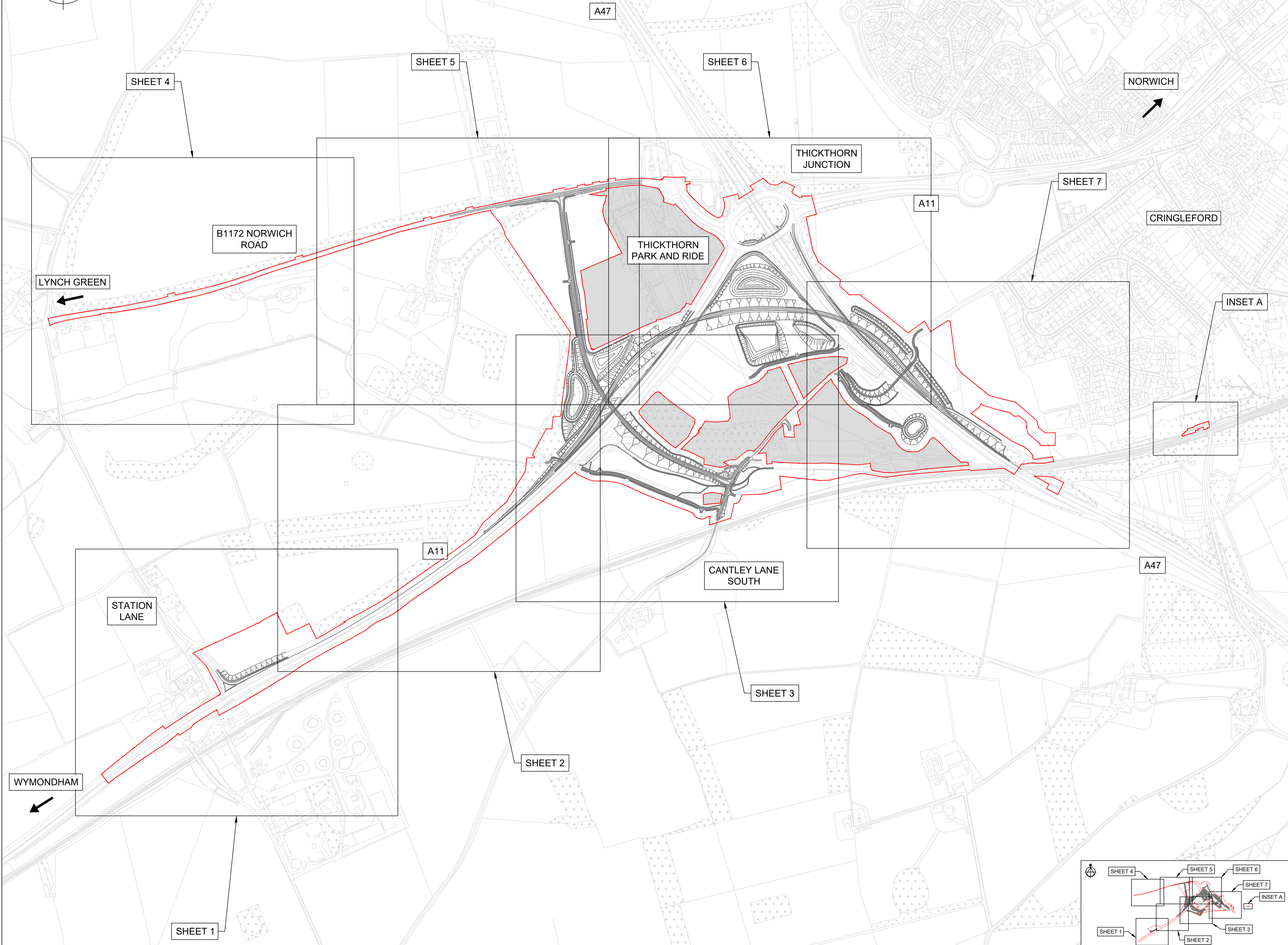
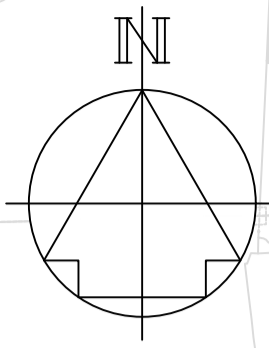

**NOTES**  
 Purpose of use  
**FOR DCO SUBMISSION**  
 Development Consent Order Number / Document  
**TR010037/APP/2.4(A)**  
 1. ALL DIMENSIONS ARE IN METRES UNLESS STATED OTHERWISE.  
 2. THESE PLANS SHOULD BE READ IN CONJUNCTION WITH OTHER PLANS AND DOCUMENTS IN THE DEVELOPMENT CONSENT ORDER, IN PARTICULAR THE BOOK OF REFERENCE.

**KEY TO SYMBOLS**  
 ORDER LIMITS  
 AREA NOT INCLUDED IN ORDER LIMITS  
 SCHEME DESIGN

REV	DATE	REVISION NOTE	ORG	CHKD	APPD
P01	10/11/20	FOR INFORMATION	AKno	JHar	JHar
P02	10/12/20	DESIGN UPDATE	DPli	JHar	JHar
P03	12/03/21	DCO SUBMISSION	ACus	JHar	BWll
P04	16/03/21	DCO SUBMISSION	AKno	JHar	JHar
P05	30/03/21	DCO SUBMISSION	AKno	JHar	BWll
C01	30/03/21	DCO SUBMISSION	AKno	JHar	BWll

DESIGNER

CONTRACTOR

CLIENT

PROJECT TITLE  
**A47/A11 THICKTHORN JUNCTION**

PROJECT STAGE  
**PCF STAGE 3**

DRAWING TITLE  
**WORKS PLANS  
 REULATION 5(4)  
 KEY PLAN**

SUITABILITY  
**AUTHORISED AS STAGE 3 COMPLETED**

SHEET SIZE A1	SCALE 1:5000	STATUS A3	REVISION C01
------------------	-----------------	--------------	-----------------

DRAWING NUMBER  
**HE551492-GTY-LSI-000-DR-CH-32000**

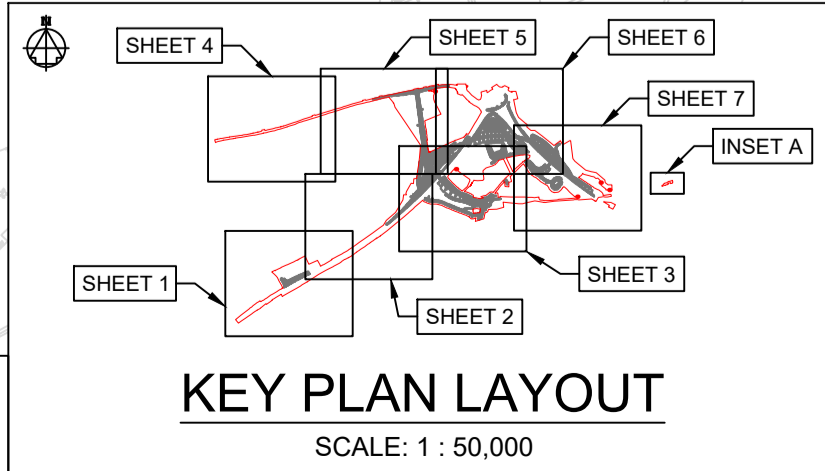
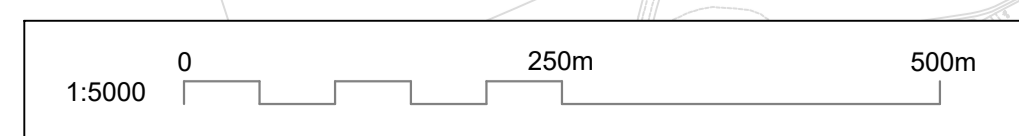

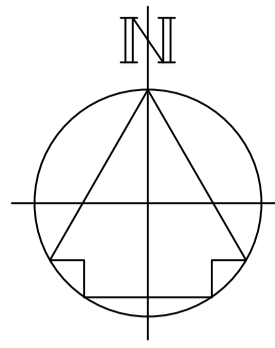

**NOTES**

Purpose of use  
**FOR DCO SUBMISSION**

Development Consent Order Number / Document  
**TR010037/APP/2.4(B)**

- THESE PLANS SHOULD BE READ IN CONJUNCTION WITH SCHEDULE 1 (AUTHORISED DEVELOPMENT) TO THE DEVELOPMENT CONSENT ORDER (APPLICATION DOCUMENT REFERENCE TR010037/APP/3.1), THE LAND PLANS (APPLICATION DOCUMENT REFERENCE TR010037/APP/2.3 AND THE ENGINEERING DRAWINGS AND SECTIONS (APPLICATION DOCUMENT REFERENCE TR010037/APP/2.7)
- THE PROPOSED WORKS WILL BE SUBJECT TO DETAILED DESIGN DEVELOPMENT. ANY CHANGES WILL BE LIMITED TO BEING WITHIN THE ORDER LIMITS OR THE RELEVANT LIMITS OF DEVIATION WHERE NOT COINCIDENT WITH THE ORDER LIMITS AND SUBJECT TO THE REQUIREMENTS OF SCHEDULE 2 TO THE DEVELOPMENT CONSENT ORDER (APPLICATION DOCUMENT REFERENCE TR010037/APP/3.1).
- ALL DIMENSIONS ARE IN METRES UNLESS STATED OTHERWISE.

**KEY TO SYMBOLS**

	ORDER LIMITS
	AREA NOT INCLUDED IN THE ORDER LIMITS
	SCHEME DESIGN
	STRUCTURE LOCATION
	WORK CENTRE LINE
	NON-LINEAR WORK BOUNDARY
	UTILITIES DIVERSION WORK
	COMMENCEMENT OF WORK
	TERMINATION OF WORK
	COMPOUND / MATERIAL STORAGE AREA
	HIGHWAY WORK LIMIT OF DEVIATION
	ECOLOGICAL MITIGATION
	ENVIRONMENTAL MITIGATION
	MINOR UTILITIES DIVERSION AND MINOR WORKS LIMIT OF DEVIATION

REV	DATE	REVISION NOTE	ORG	CHKD	APPD
P01	10/11/20	FOR INFORMATION	AKno	JHar	JHar
P02	10/12/20	DESIGN UPDATE	DPli	JHar	JHar
P03	12/03/21	DCO SUBMISSION	ACus	JHar	BWll
P04	16/03/21	DCO SUBMISSION	AKno	JHar	JHar
P05	30/03/21	DCO SUBMISSION	AKno	JHar	BWll
C01	30/03/21	DCO SUBMISSION	AKno	JHar	BWll

DESIGNER

CONTRACTOR

CLIENT

PROJECT TITLE  
**A47/A11 THICKTHORN JUNCTION**

PROJECT STAGE  
**PCF STAGE 3**

DRAWING TITLE  
**WORKS PLANS  
REGULATION 5(2)(j)  
SHEET 1 OF 7**

SUITABILITY  
**AUTHORISED AS STAGE 3 COMPLETED**

SHEET SIZE <b>A1</b>	SCALE <b>1:1250</b>	STATUS <b>A3</b>	REVISION <b>C01</b>
-------------------------	------------------------	---------------------	------------------------

DRAWING NUMBER  
**HE551492-GTY-LSI-000-DR-CH-32001**

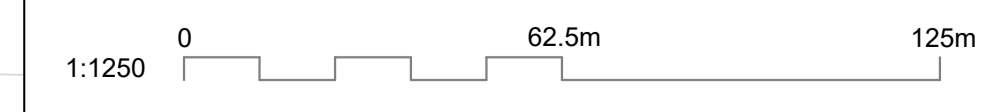
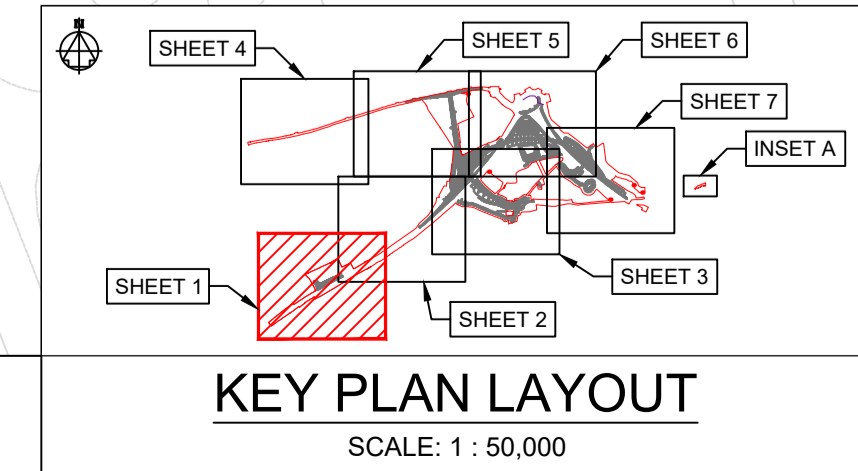

This drawing should not be relied on or used in circumstances other than those for which it was originally prepared and for which Sweco UK Ltd was commissioned. Sweco UK Ltd accepts no responsibility for this drawing to any party other than the person by whom it was commissioned. This drawing has been prepared on behalf of Galliford Try by Sweco UK Ltd for the titled project or named part thereof and should not be relied upon or used for any other project without an independent check being carried out as to its suitability and prior written authority of Galliford Try being obtained. Sweco UK Ltd accepts no responsibility or liability for the consequences of this drawing being used for a purpose other than the purposes for which it was commissioned. Any person using or relying on this drawing for such other purpose agrees, and will by such use or reliance be taken to confirm his/her agreement, to indemnify Sweco UK Ltd for all loss or damage resulting therefrom.

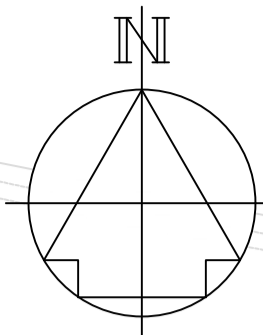

**NOTES**

- Purpose of use  
**FOR DCO SUBMISSION**
- Development Consent Order Number / Document  
**TR010037/APP/2.4(C)**
- THESE PLANS SHOULD BE READ IN CONJUNCTION WITH SCHEDULE 1 (AUTHORISED DEVELOPMENT) TO THE DEVELOPMENT CONSENT ORDER (APPLICATION DOCUMENT REFERENCE TR010037/APP/3.1), THE LAND PLANS (APPLICATION DOCUMENT REFERENCE TR010037/APP/2.3 AND THE ENGINEERING DRAWINGS AND SECTIONS (APPLICATION DOCUMENT REFERENCE TR010037/APP/2.7)
  - THE PROPOSED WORKS WILL BE SUBJECT TO DETAILED DESIGN DEVELOPMENT. ANY CHANGES WILL BE LIMITED TO BEING WITHIN THE ORDER LIMITS OR THE RELEVANT LIMITS OF DEVIATION WHERE NOT COINCIDENT WITH THE ORDER LIMITS AND SUBJECT TO THE REQUIREMENTS OF SCHEDULE 2 TO THE DEVELOPMENT CONSENT ORDER (APPLICATION DOCUMENT REFERENCE TR010037/APP/3.1).
  - ALL DIMENSIONS ARE IN METRES UNLESS STATED OTHERWISE.

**KEY TO SYMBOLS**

- ORDER LIMITS
- AREA NOT INCLUDED IN THE ORDER LIMITS
- SCHEME DESIGN
- STRUCTURE LOCATION
- WORK CENTRE LINE
- NON-LINEAR WORK BOUNDARY
- UTILITIES DIVERSION WORK
- COMMENCEMENT OF WORK
- TERMINATION OF WORK
- COMPOUND / MATERIAL STORAGE AREA
- HIGHWAY WORK LIMIT OF DEVIATION
- ECOLOGICAL MITIGATION
- ENVIRONMENTAL MITIGATION
- MINOR UTILITIES DIVERSION AND MINOR WORKS LIMIT OF DEVIATION

REV	DATE	REVISION NOTE	ORG	CHKD	APPD
P01	10/11/20	FOR INFORMATION	AKno	JHar	JHar
P02	10/12/20	DESIGN UPDATE	DPli	JHar	JHar
P03	12/03/21	DCO SUBMISSION	ACus	JHar	BWll
P04	16/03/21	DCO SUBMISSION	AKno	JHar	JHar
P05	30/03/21	DCO SUBMISSION	AKno	JHar	BWll
C01	30/03/21	DCO SUBMISSION	AKno	JHar	BWll

DESIGNER  
**SWECO**

CONTRACTOR  
**GallifordTry**

CLIENT  
**highways england**

PROJECT TITLE  
**A47/A11 THICKTHORN JUNCTION**

PROJECT STAGE  
**PCF STAGE 3**

DRAWING TITLE  
**WORKS PLANS  
REGULATION 5(2)(j)  
SHEET 2 OF 7**

SUITABILITY  
**AUTHORISED AS STAGE 3 COMPLETED**

SHEET SIZE	SCALE	STATUS	REVISION
A1	1:1250	A3	C01

DRAWING NUMBER  
**HE551492-GTY-LSI-000-DR-CH-32002**

© Crown copyright and database rights 2020 Ordnance Survey 10003549. Use of this data is subject to terms and conditions.

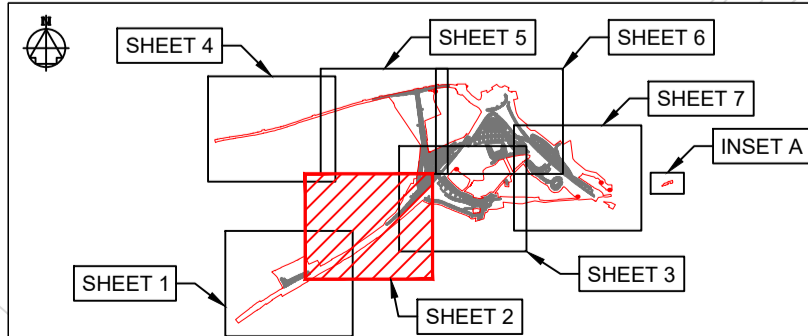
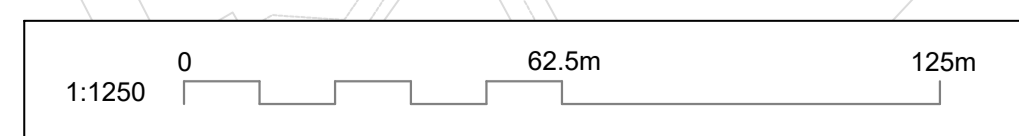

**KEY PLAN LAYOUT**  
SCALE: 1 : 50,000



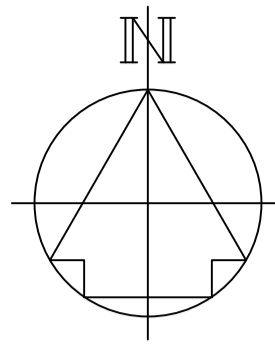

CONTINUED ON DRAWING  
HE551492-GTY-LSI-000-DR-CH-32005

CONTINUED ON DRAWING  
HE551492-GTY-LSI-000-DR-CH-32006

CONTINUED ON DRAWING  
HE551492-GTY-LSI-000-DR-CH-32007

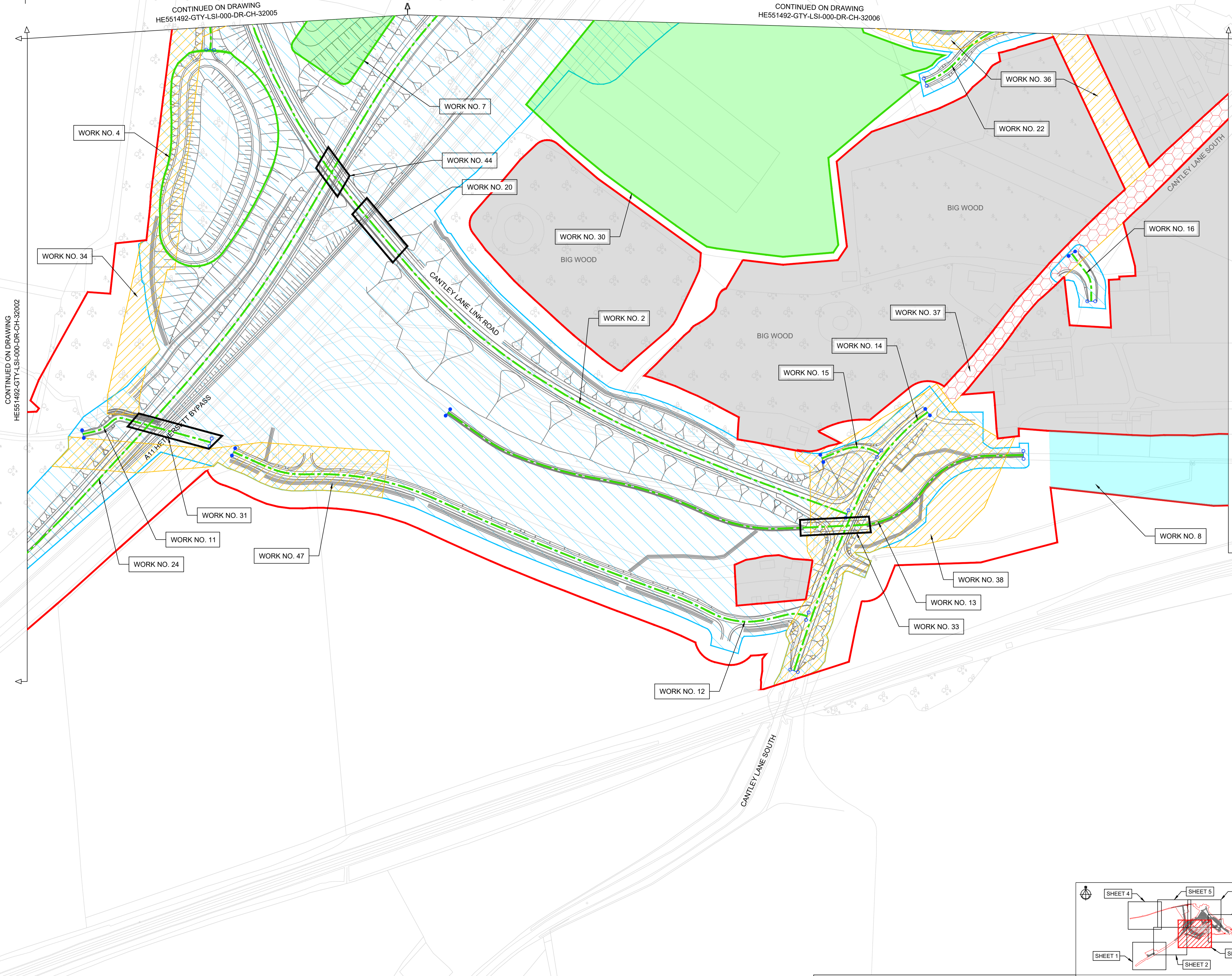

**NOTES**

Purpose of use  
**FOR DCO SUBMISSION**

Development Consent Order Number / Document  
**TR010037/APP/2.4(D)**

- THESE PLANS SHOULD BE READ IN CONJUNCTION WITH SCHEDULE 1 (AUTHORISED DEVELOPMENT) TO THE DEVELOPMENT CONSENT ORDER (APPLICATION DOCUMENT REFERENCE TR010037/APP/3.1), THE LAND PLANS (APPLICATION DOCUMENT REFERENCE TR010037/APP/2.3 AND THE ENGINEERING DRAWINGS AND SECTIONS (APPLICATION DOCUMENT REFERENCE TR010037/APP/2.7)
- THE PROPOSED WORKS WILL BE SUBJECT TO DETAILED DESIGN DEVELOPMENT. ANY CHANGES WILL BE LIMITED TO BEING WITHIN THE ORDER LIMITS OR THE RELEVANT LIMITS OF DEVIATION WHERE NOT COINCIDENT WITH THE ORDER LIMITS AND SUBJECT TO THE REQUIREMENTS OF SCHEDULE 2 TO THE DEVELOPMENT CONSENT ORDER (APPLICATION DOCUMENT REFERENCE TR010037/APP/3.1).
- ALL DIMENSIONS ARE IN METRES UNLESS STATED OTHERWISE.

**KEY TO SYMBOLS**

- ORDER LIMITS
- AREA NOT INCLUDED IN THE ORDER LIMITS
- SCHEME DESIGN
- STRUCTURE LOCATION
- WORK CENTRE LINE
- NON-LINEAR WORK BOUNDARY
- UTILITIES DIVERSION WORK
- COMMENCEMENT OF WORK
- TERMINATION OF WORK
- COMPOUND / MATERIAL STORAGE AREA
- HIGHWAY WORK LIMIT OF DEVIATION
- ECOLOGICAL MITIGATION
- ENVIRONMENTAL MITIGATION
- MINOR UTILITIES DIVERSION AND MINOR WORKS LIMIT OF DEVIATION

REV	DATE	REVISION NOTE	ORG	CHKD	APPD
P01	10/11/20	FOR INFORMATION	AKno	JHar	JHar
P02	10/12/20	DESIGN UPDATE	DPil	JHar	JHar
P03	10/12/20	DESIGN UPDATE	DPil	JHar	JHar
P04	10/12/20	DESIGN UPDATE	DPil	JHar	JHar
P05	12/03/21	DCO SUBMISSION	ACus	JHar	BWll
P06	16/03/21	DCO SUBMISSION	AKno	JHar	JHar
P07	30/03/21	DCO SUBMISSION	AKno	JHar	BWll
C01	30/03/21	DCO SUBMISSION	AKno	JHar	BWll

DESIGNER  
**SWECO**

CONTRACTOR  
**GallifordTry**

CLIENT  
**highways england**

PROJECT TITLE  
**A47/A11 THICKTHORN JUNCTION**

PROJECT STAGE  
**PCF STAGE 3**

DRAWING TITLE  
**WORKS PLANS  
REGULATION 5(2)(j)  
SHEET 3 OF 7**

SUITABILITY  
**AUTHORISED AS STAGE 3 COMPLETED**

SHEET SIZE	SCALE	STATUS	REVISION
A1	1:1250	A3	C01

DRAWING NUMBER  
**HE551492-GTY-LSI-000-DR-CH-32003**

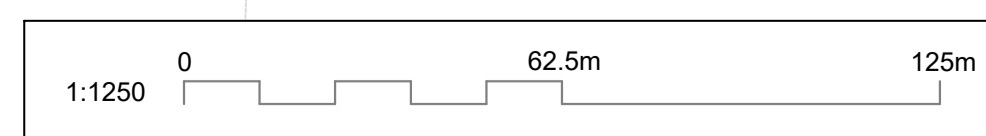
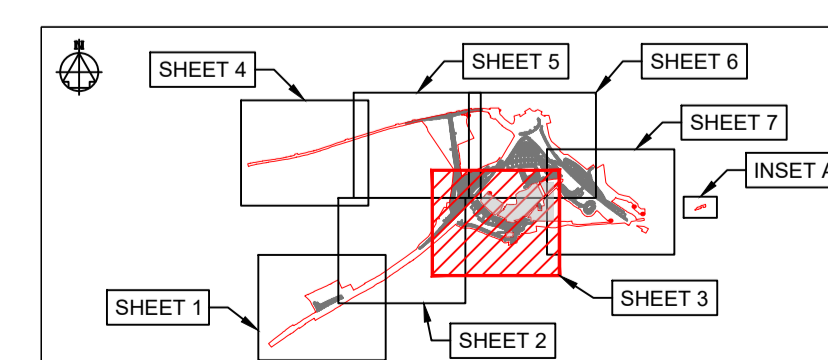

**KEY PLAN LAYOUT**  
SCALE: 1 : 50,000

This drawing should not be relied on or used in circumstances other than those for which it was originally prepared and for which Sweco UK Ltd was commissioned. Sweco UK Ltd accepts no responsibility for this drawing to any party other than the person by whom it was commissioned. This drawing has been prepared on behalf of Galliford Try by Sweco UK Ltd for the titled project or named part thereof and should not be relied upon or used for any other project without an independent check being carried out as to its suitability and prior written authority of Galliford Try being obtained. Sweco UK Ltd accepts no responsibility or liability for the consequences of this drawing being used for a purpose other than the purposes for which it was commissioned. Any person using or relying on this drawing for such other purpose agrees, and will by such use or reliance be taken to confirm his/her agreement, to indemnify Sweco UK Ltd for all loss or damage resulting therefrom.

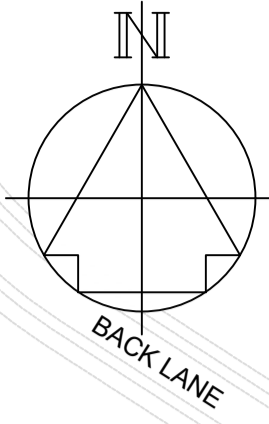

DRAWING INCLUDED FOR COMPLETENESS,  
NO WORK ELEMENTS ARE PROPOSED HERE

**NOTES**

- Purpose of use  
**FOR DCO SUBMISSION**
- Development Consent Order Number / Document  
**TR010037/APP/2.4(E)**
- THESE PLANS SHOULD BE READ IN CONJUNCTION WITH SCHEDULE 1 (AUTHORISED DEVELOPMENT) TO THE DEVELOPMENT CONSENT ORDER (APPLICATION DOCUMENT REFERENCE TR010037/APP/3.1), THE LAND PLANS (APPLICATION DOCUMENT REFERENCE TR010037/APP/2.3 AND THE ENGINEERING DRAWINGS AND SECTIONS (APPLICATION DOCUMENT REFERENCE TR010037/APP/2.7)
  - THE PROPOSED WORKS WILL BE SUBJECT TO DETAILED DESIGN DEVELOPMENT. ANY CHANGES WILL BE LIMITED TO BEING WITHIN THE ORDER LIMITS OR THE RELEVANT LIMITS OF DEVIATION WHERE NOT COINCIDENT WITH THE ORDER LIMITS AND SUBJECT TO THE REQUIREMENTS OF SCHEDULE 2 TO THE DEVELOPMENT CONSENT ORDER (APPLICATION DOCUMENT REFERENCE TR010037/APP/3.1).
  - ALL DIMENSIONS ARE IN METRES UNLESS STATED OTHERWISE.

**KEY TO SYMBOLS**

- ORDER LIMITS
- AREA NOT INCLUDED IN THE ORDER LIMITS
- SCHEME DESIGN
- STRUCTURE LOCATION
- WORK CENTRE LINE
- NON-LINEAR WORK BOUNDARY
- UTILITIES DIVERSION WORK
- COMMENCEMENT OF WORK
- TERMINATION OF WORK
- COMPOUND / MATERIAL STORAGE AREA
- HIGHWAY WORK LIMIT OF DEVIATION
- ECOLOGICAL MITIGATION
- ENVIRONMENTAL MITIGATION
- MINOR UTILITIES DIVERSION AND MINOR WORKS LIMIT OF DEVIATION

REV	DATE	REVISION NOTE	ORG	CHKD	APPD
P01	10/11/20	FOR INFORMATION	AKno	JHar	JHar
P02	10/12/20	DESIGN UPDATE	DPli	JHar	JHar
P03	12/03/21	DCO SUBMISSION	ACus	JHar	BWll
P04	16/03/21	DCO SUBMISSION	AKno	JHar	JHar
P05	30/03/21	DCO SUBMISSION	AKno	JHar	BWll
C01	30/03/21	DCO SUBMISSION	AKno	JHar	BWll

DESIGNER

CONTRACTOR

CLIENT

PROJECT TITLE  
**A47/A11 THICKTHORN JUNCTION**

PROJECT STAGE  
**PCF STAGE 3**

DRAWING TITLE  
**WORKS PLANS  
REGULATION 5(2)(j)  
SHEET 4 OF 7**

SUITABILITY  
**AUTHORISED AS STAGE 3 COMPLETED**

SHEET SIZE	SCALE	STATUS	REVISION
A1	1:1250	A3	C01

DRAWING NUMBER  
**HE551492-GTY-LSI-000-DR-CH-32004**

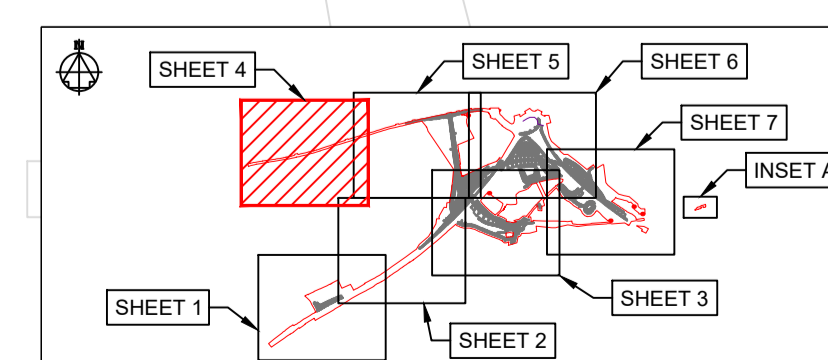
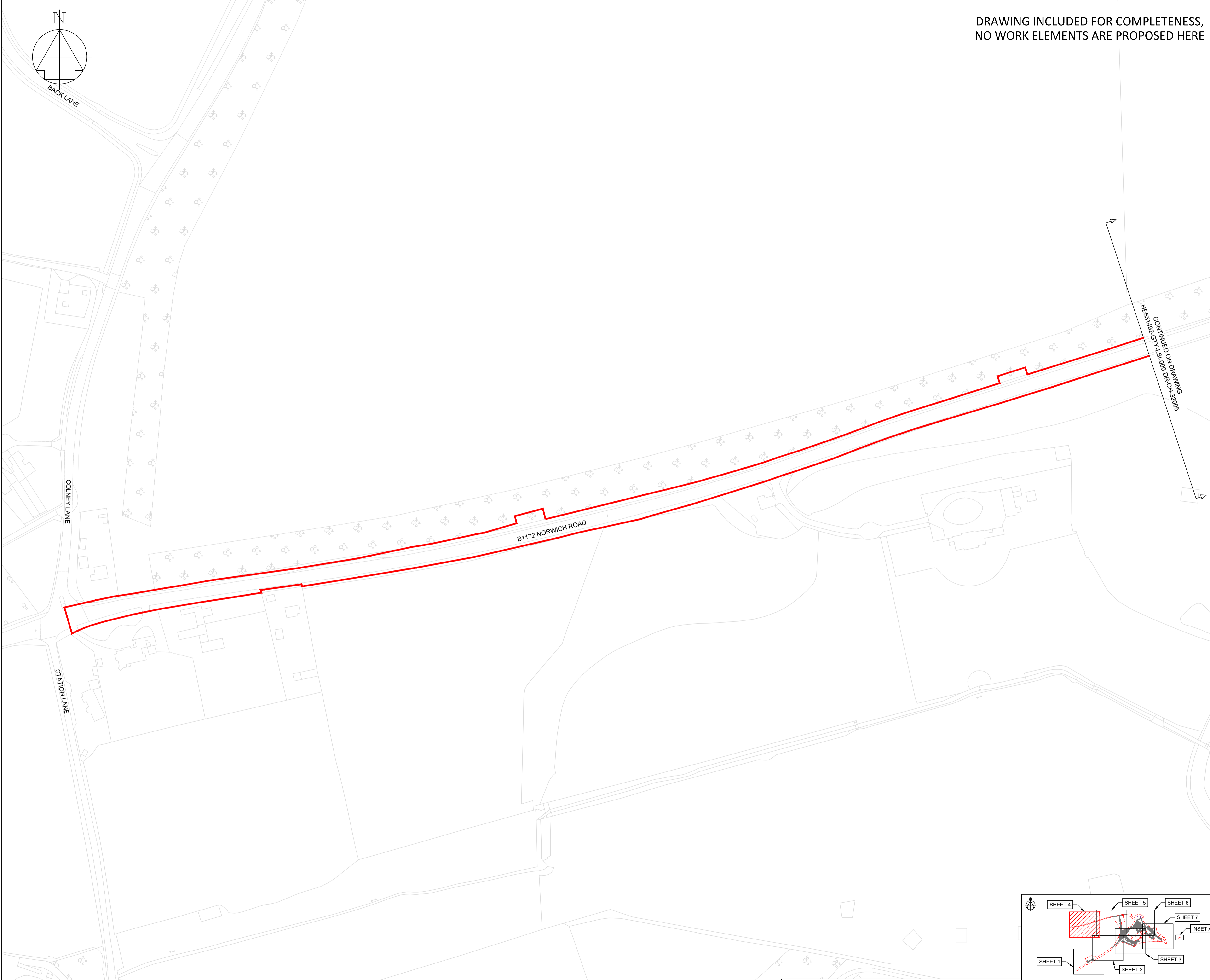

**KEY PLAN LAYOUT**  
SCALE: 1 : 50,000

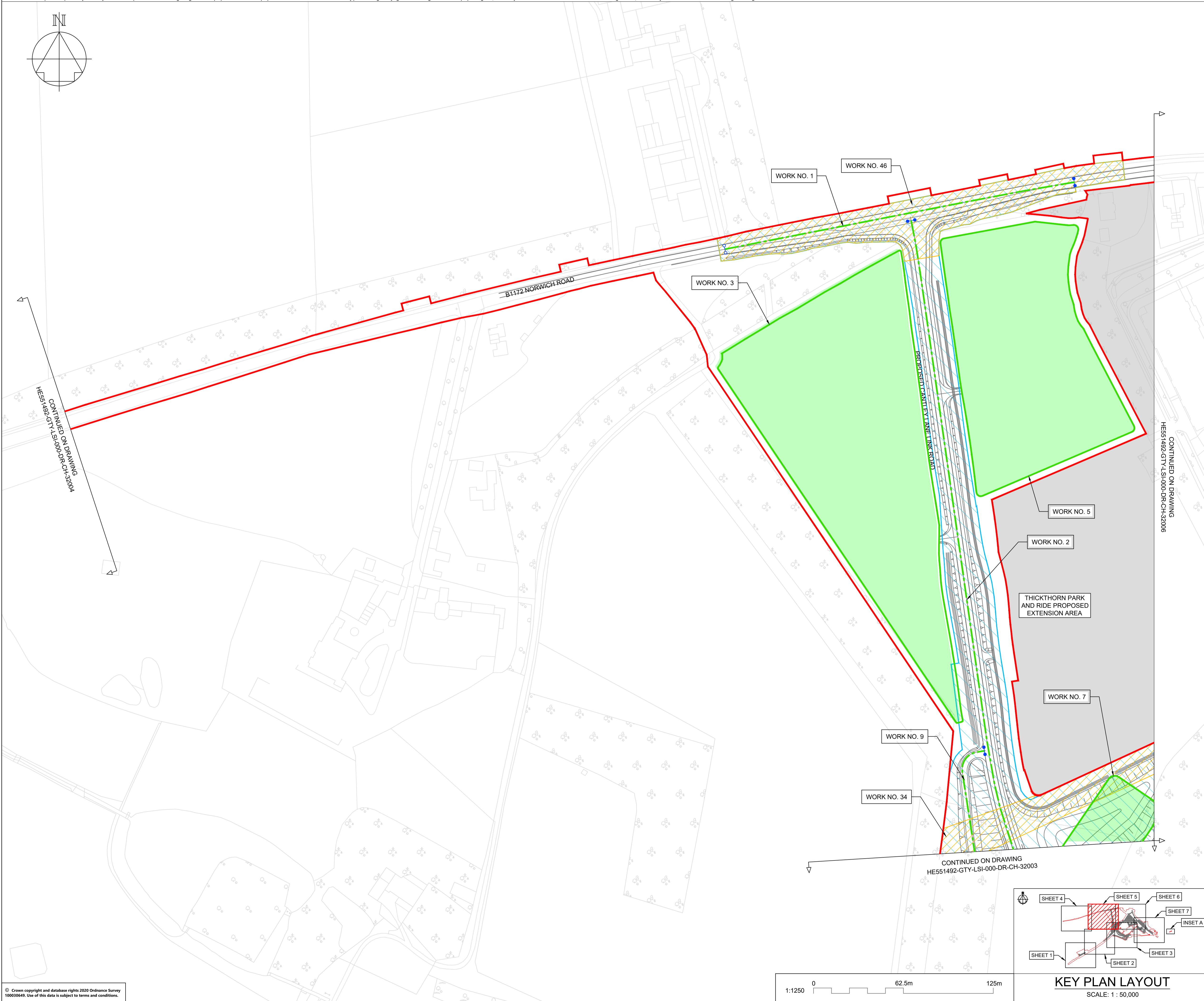
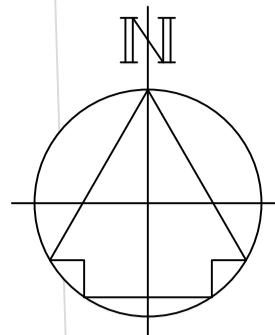

**NOTES**

Purpose of use  
**FOR DCO SUBMISSION**

Development Consent Order Number / Document  
**TR010037/APP/2.4(F)**

- THESE PLANS SHOULD BE READ IN CONJUNCTION WITH SCHEDULE 1 (AUTHORISED DEVELOPMENT) TO THE DEVELOPMENT CONSENT ORDER (APPLICATION DOCUMENT REFERENCE TR010037/APP/3.1), THE LAND PLANS (APPLICATION DOCUMENT REFERENCE TR010037/APP/2.3 AND THE ENGINEERING DRAWINGS AND SECTIONS (APPLICATION DOCUMENT REFERENCE TR010037/APP/2.7)
- THE PROPOSED WORKS WILL BE SUBJECT TO DETAILED DESIGN DEVELOPMENT. ANY CHANGES WILL BE LIMITED TO BEING WITHIN THE ORDER LIMITS OR THE RELEVANT LIMITS OF DEVIATION WHERE NOT COINCIDENT WITH THE ORDER LIMITS AND SUBJECT TO THE REQUIREMENTS OF SCHEDULE 2 TO THE DEVELOPMENT CONSENT ORDER (APPLICATION DOCUMENT REFERENCE TR010037/APP/3.1).
- ALL DIMENSIONS ARE IN METRES UNLESS STATED OTHERWISE.

**KEY TO SYMBOLS**

- ORDER LIMITS
- AREA NOT INCLUDED IN THE ORDER LIMITS
- SCHEME DESIGN
- STRUCTURE LOCATION
- WORK CENTRE LINE
- NON-LINEAR WORK BOUNDARY
- UTILITIES DIVERSION WORK
- COMMENCEMENT OF WORK
- TERMINATION OF WORK
- COMPOUND / MATERIAL STORAGE AREA
- HIGHWAY WORK LIMIT OF DEVIATION
- ECOLOGICAL MITIGATION
- ENVIRONMENTAL MITIGATION
- MINOR UTILITIES DIVERSION AND MINOR WORKS LIMIT OF DEVIATION

REV	DATE	REVISION NOTE	ORG	CHKD	APPD
P01	10/11/20	FOR INFORMATION	AKno	JHar	JHar
P02	10/12/20	DESIGN UPDATE	DPli	JHar	JHar
P03	12/03/21	DCO SUBMISSION	ACus	JHar	BWll
P04	16/03/21	DCO SUBMISSION	AKno	JHar	JHar
P05	30/03/21	DCO SUBMISSION	AKno	JHar	BWll
C01	30/03/21	DCO SUBMISSION	AKno	JHar	BWll

DESIGNER

**SWECO**

CONTRACTOR

**GallifordTry**

CLIENT

**highways  
england**

PROJECT TITLE

**A47/A11 THICKTHORN JUNCTION**

PROJECT STAGE

**PCF STAGE 3**

DRAWING TITLE

**WORKS PLANS  
REGULATION 5(2)(j)  
SHEET 5 OF 7**

SUITABILITY

**AUTHORISED AS STAGE 3 COMPLETED**

SHEET SIZE	SCALE	STATUS	REVISION
A1	1:1250	A3	C01

DRAWING NUMBER

**HE551492-GTY-LSI-000-DR-CH-32005**

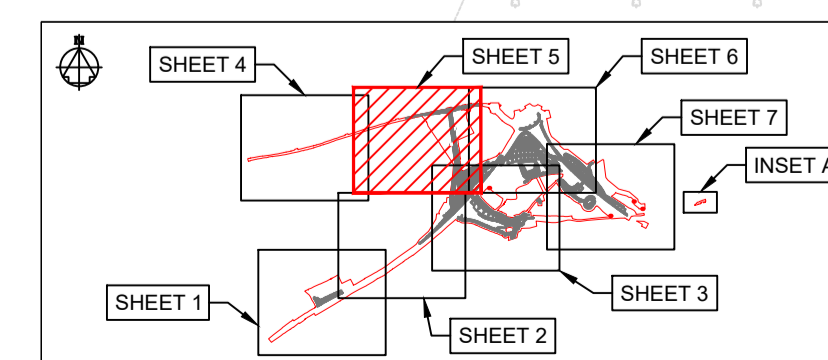

**KEY PLAN LAYOUT**  
SCALE: 1 : 50,000

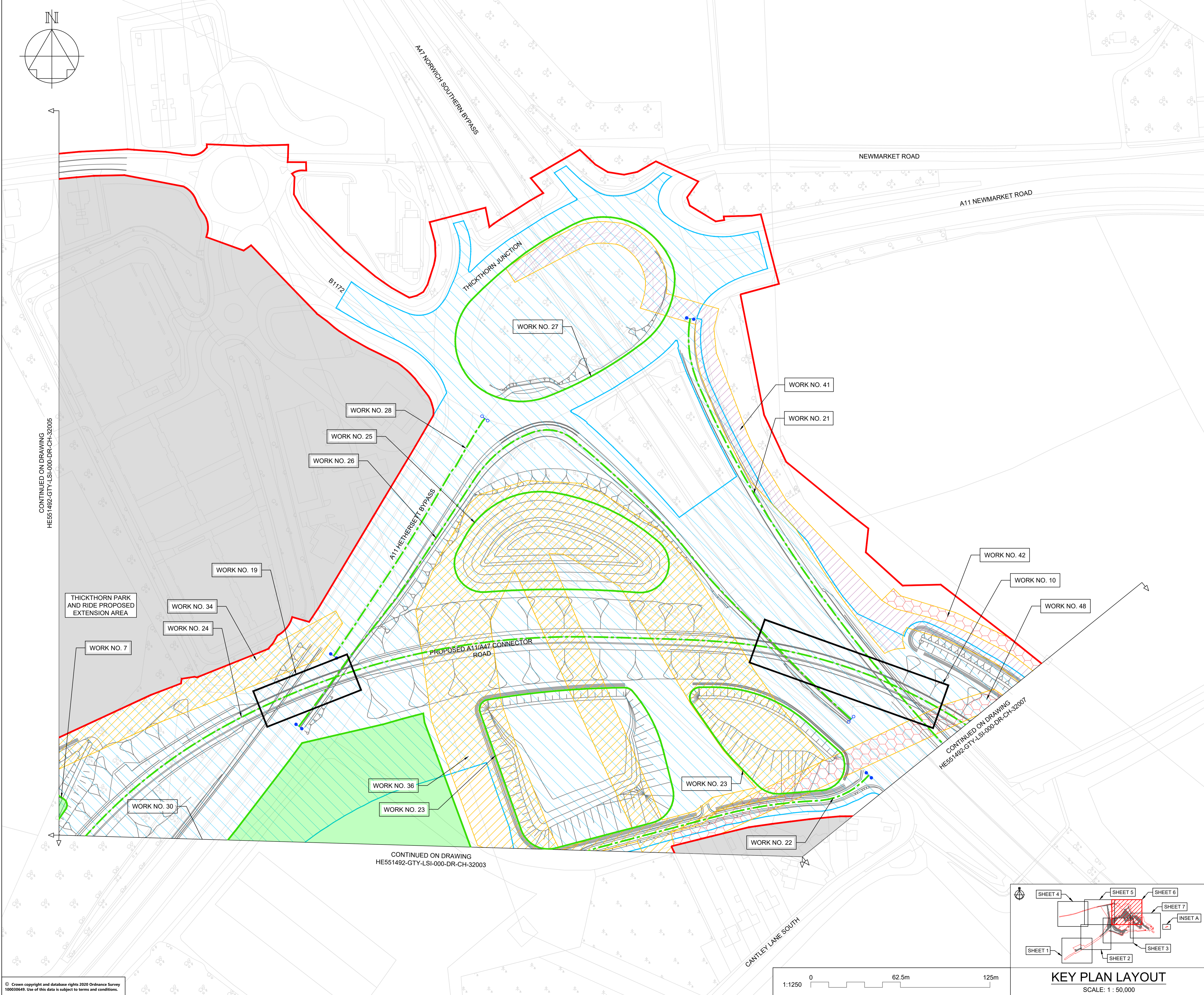
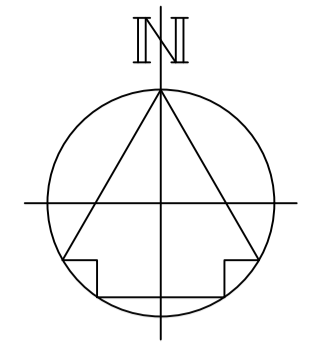

**NOTES**

Purpose of use  
**FOR DCO SUBMISSION**

Development Consent Order Number / Document  
**TR010037/APP/2.4(G)**

- THESE PLANS SHOULD BE READ IN CONJUNCTION WITH SCHEDULE 1 (AUTHORISED DEVELOPMENT) TO THE DEVELOPMENT CONSENT ORDER (APPLICATION DOCUMENT REFERENCE TR010037/APP/3.1), THE LAND PLANS (APPLICATION DOCUMENT REFERENCE TR010037/APP/2.3 AND THE ENGINEERING DRAWINGS AND SECTIONS (APPLICATION DOCUMENT REFERENCE TR010037/APP/2.7)
- THE PROPOSED WORKS WILL BE SUBJECT TO DETAILED DESIGN DEVELOPMENT. ANY CHANGES WILL BE LIMITED TO BEING WITHIN THE ORDER LIMITS OR THE RELEVANT LIMITS OF DEVIATION WHERE NOT COINCIDENT WITH THE ORDER LIMITS AND SUBJECT TO THE REQUIREMENTS OF SCHEDULE 2 TO THE DEVELOPMENT CONSENT ORDER (APPLICATION DOCUMENT REFERENCE TR010037/APP/3.1).
- ALL DIMENSIONS ARE IN METRES UNLESS STATED OTHERWISE.

**KEY TO SYMBOLS**

- ORDER LIMITS
- AREA NOT INCLUDED IN THE ORDER LIMITS
- SCHEME DESIGN
- STRUCTURE LOCATION
- WORK CENTRE LINE
- NON-LINEAR WORK BOUNDARY
- UTILITIES DIVERSION WORK
- COMMENCEMENT OF WORK
- TERMINATION OF WORK
- COMPOUND / MATERIAL STORAGE AREA
- HIGHWAY WORK LIMIT OF DEVIATION
- ECOLOGICAL MITIGATION
- ENVIRONMENTAL MITIGATION
- MINOR UTILITIES DIVERSION AND MINOR WORKS LIMIT OF DEVIATION

REV	DATE	REVISION NOTE	ORG	CHKD	APPD
P01	10/11/20	FOR INFORMATION	AKno	JHar	JHar
P02	10/12/20	DESIGN UPDATE	DPil	JHar	JHar
P03	16/03/21	DCO SUBMISSION	AKno	JHar	JHar
P04.01	---	---	---	---	---

DESIGNER

CONTRACTOR

CLIENT

PROJECT TITLE  
**A47/A11 THICKTHORN JUNCTION**

PROJECT STAGE  
**PCF STAGE 3**

DRAWING TITLE  
**WORKS PLANS  
REGULATION 5(2)(j)  
SHEET 6 OF 7**

SUITABILITY  
**WORK IN PROGRESS**

SHEET SIZE	SCALE	STATUS	REVISION
A1	1:1250	S0	P04.01

DRAWING NUMBER  
**HE551492-GTY-LSI-000-DR-CH-32006**

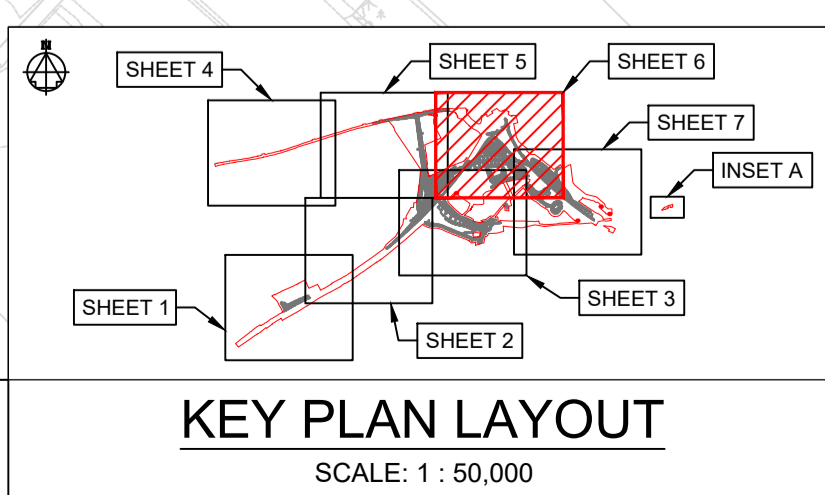
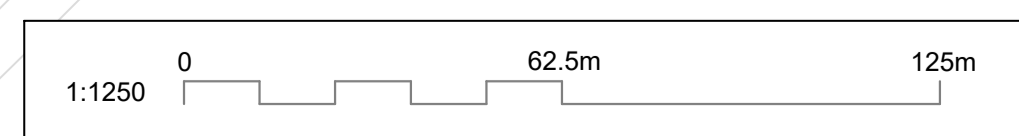

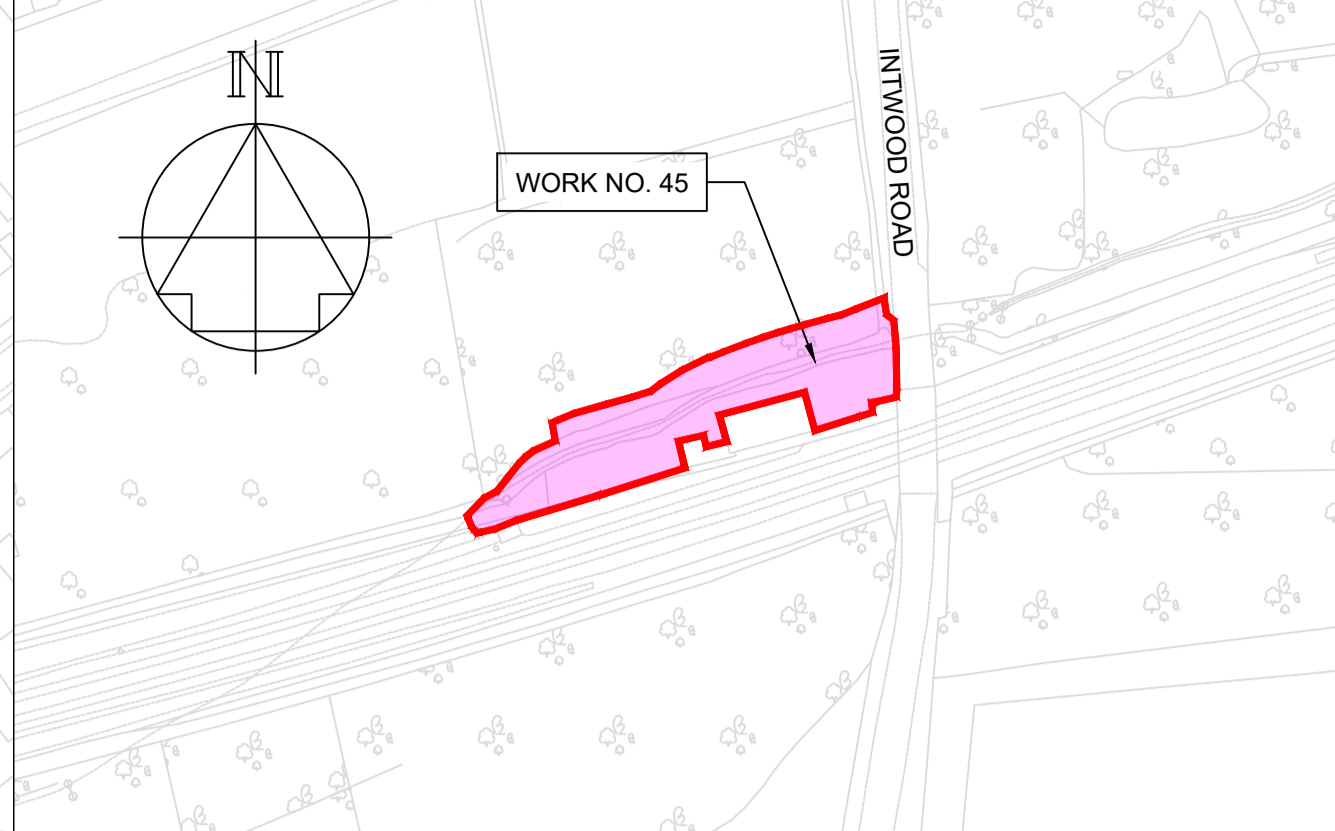
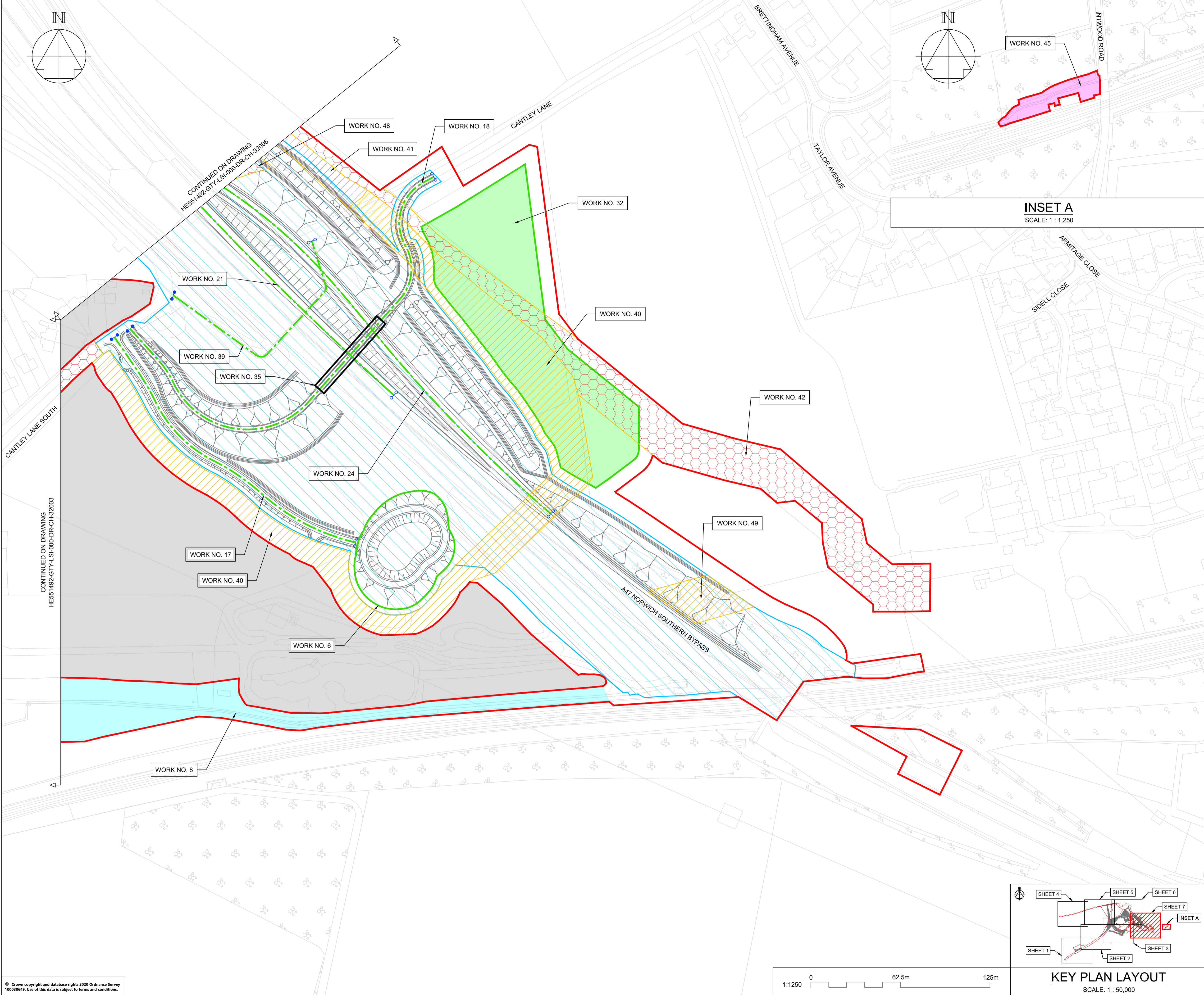

**NOTES**

Purpose of use  
**FOR DCO SUBMISSION**

Development Consent Order Number / Document  
**TR010037/APP/2.4(H)**

- THESE PLANS SHOULD BE READ IN CONJUNCTION WITH SCHEDULE 1 (AUTHORISED DEVELOPMENT) TO THE DEVELOPMENT CONSENT ORDER (APPLICATION DOCUMENT REFERENCE TR010037/APP/3.1), THE LAND PLANS (APPLICATION DOCUMENT REFERENCE TR010037/APP/2.3 AND THE ENGINEERING DRAWINGS AND SECTIONS (APPLICATION DOCUMENT REFERENCE TR010037/APP/2.7)
- THE PROPOSED WORKS WILL BE SUBJECT TO DETAILED DESIGN DEVELOPMENT. ANY CHANGES WILL BE LIMITED TO BEING WITHIN THE ORDER LIMITS OR THE RELEVANT LIMITS OF DEVIATION WHERE NOT COINCIDENT WITH THE ORDER LIMITS AND SUBJECT TO THE REQUIREMENTS OF SCHEDULE 2 TO THE DEVELOPMENT CONSENT ORDER (APPLICATION DOCUMENT REFERENCE TR010037/APP/3.1).
- ALL DIMENSIONS ARE IN METRES UNLESS STATED OTHERWISE.

**KEY TO SYMBOLS**

- ORDER LIMITS
- AREA NOT INCLUDED IN THE ORDER LIMITS
- SCHEME DESIGN
- STRUCTURE LOCATION
- WORK CENTRE LINE
- NON-LINEAR WORK BOUNDARY
- UTILITIES DIVERSION WORK
- COMMENCEMENT OF WORK
- TERMINATION OF WORK
- COMPOUND / MATERIAL STORAGE AREA
- HIGHWAY WORK LIMIT OF DEVIATION
- ECOLOGICAL MITIGATION
- ENVIRONMENTAL MITIGATION
- MINOR UTILITIES DIVERSION AND MINOR WORKS LIMIT OF DEVIATION

REV	DATE	REVISION NOTE	ORG	CHKD	APPD
P01	10/11/20	FOR INFORMATION	AKno	JHar	JHar
P02	10/12/20	DESIGN UPDATE	DPli	JHar	JHar
P03	12/03/21	DCO SUBMISSION	ACus	JHar	BWll
P04	16/03/21	DCO SUBMISSION	AKno	JHar	JHar
P05	30/03/21	DCO SUBMISSION	AKno	JHar	BWll
C01	30/03/21	DCO SUBMISSION	AKno	JHar	BWll

DESIGNER  
**SWECO**

CONTRACTOR  
**GallifordTry**

CLIENT  
**highways england**

PROJECT TITLE  
**A47/A11 THICKTHORN JUNCTION**

PROJECT STAGE  
**PCF STAGE 3**

DRAWING TITLE  
**WORKS PLANS  
REGULATION 5(2)(j)  
SHEET 7 OF 7**

SUITABILITY  
**AUTHORISED AS STAGE 3 COMPLETED**

SHEET SIZE	SCALE	STATUS	REVISION
A1	1:1250	A3	C01

DRAWING NUMBER  
**HE551492-GTY-LSI-000-DR-CH-32007**

